Barney Rachabane - Barney's Way (1964)
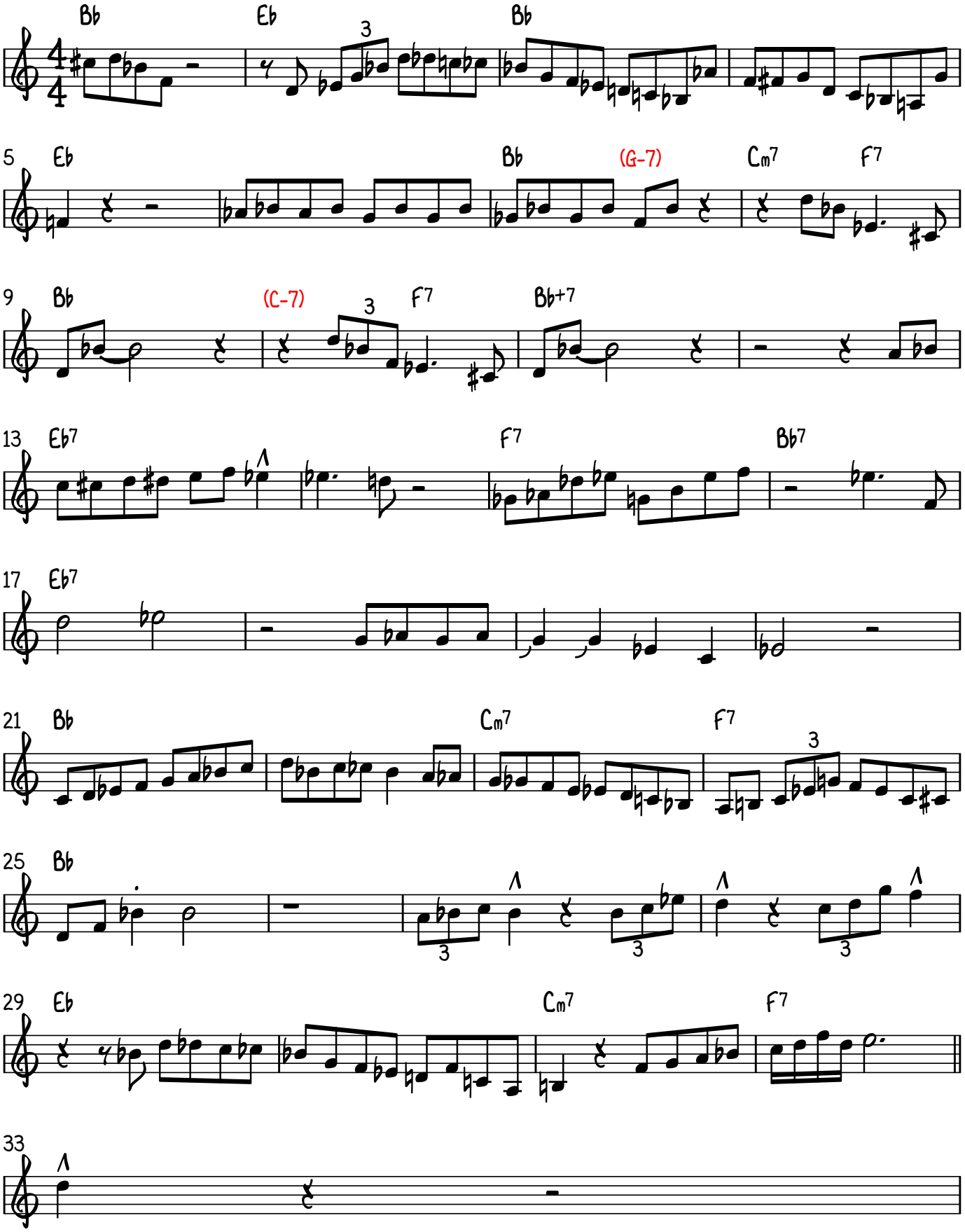
Transcribed by C. Merz